

صا ن

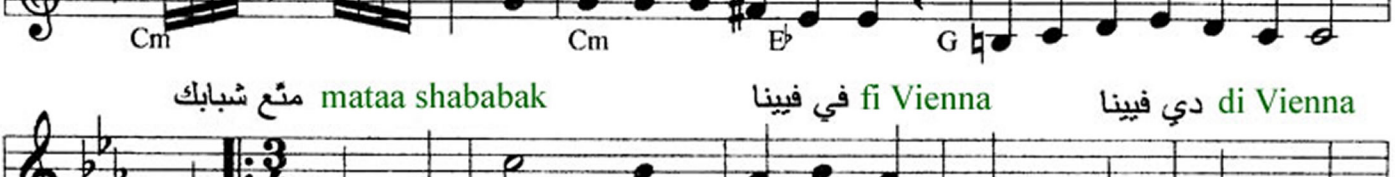
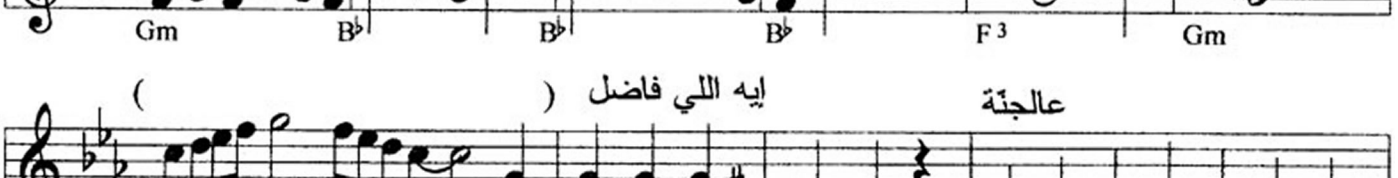
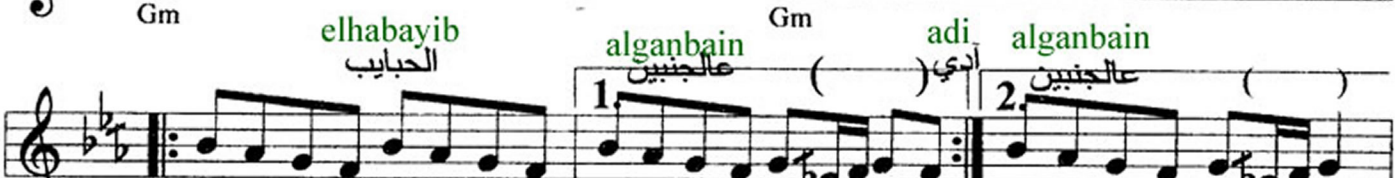
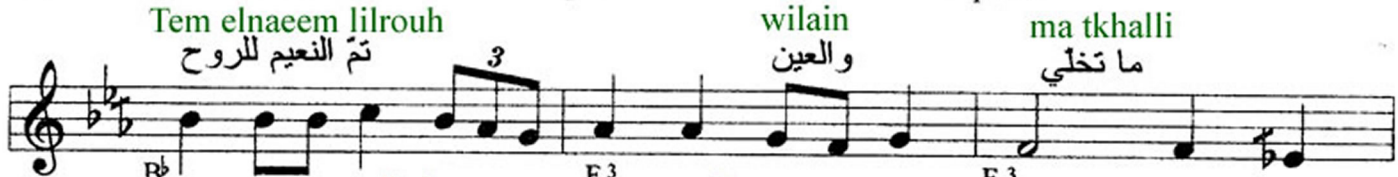

من غير min ghair ما تنهتني ma tithanna

دي di ليلة الأانس laylat eluns في فيينا fi Vienna نسيمها nasimha

من هوا الجنة min hawal-ganna 1. نغم في الجوّ naghm fil-gau 2.

له رنة luh ranna سمعها الطير بكى وغنى simihal-tair baka wghanna

امرح imrah () واطرب witrab ()

افرح ifrah () واشرب wishrab () ابعث ibaath

قلبك يسبح ويطير albak yisbah witeer في fi

الدينا ديي fil-dunya diyya يلقي له سمير yilaa luh sameer

تهنا بقربه thanna biqurbu وتسعد بهواه wtisaad bihawah

() وانهي شبابك withanni shababak والقلب معاه wilalb maah

دي di فيينا روضو من الجنة Vienna rawdh minil-ganna يسعد لياليكي yisid layaliki

يا فيينا ya Vienna نغم في الجو naghm fil-gau

له رنة luh ranna سمعها الطير بكى وغنى simiihal-tair baka wghanna

Fine

